web-site: ships.trade
phone: +380934480633
e-mail: info@ships.trade

id 6539

|

	TUG!
id	6539
	1969
	€90,000
	2022-11-05
	Norsk Megling & Auksjon AS

(LOA),	36.6
|,	4.64

, generator, bow thrusters, and Kamewa propellers were run for around 4 hours time the 01 of November 2022. The vessel was drydocked at Slipen Mekaniske Shipyard last year. The vessel was upgraded for around NOK 2.5 million. At the beginning of 2022, one new Radar, new autopilot, Map plotter, and GPS

|

6

|

1

-	

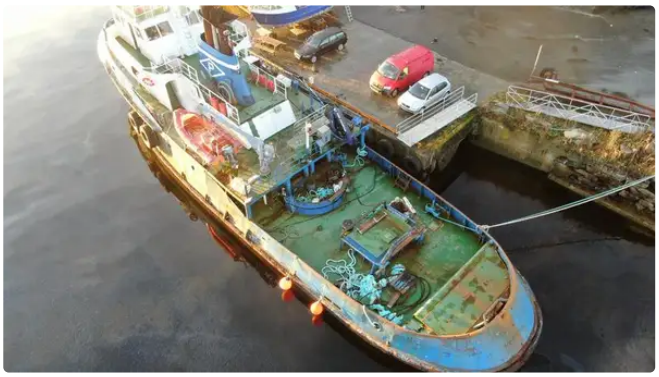
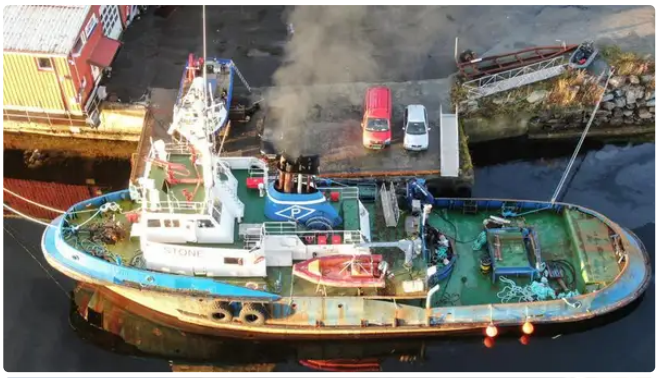
web-site: ships.trade
phone: +380934480633
e-mail: info@ships.trade